

will we ever meet

D\$

C

18

21

24

28

32

D

solos

36

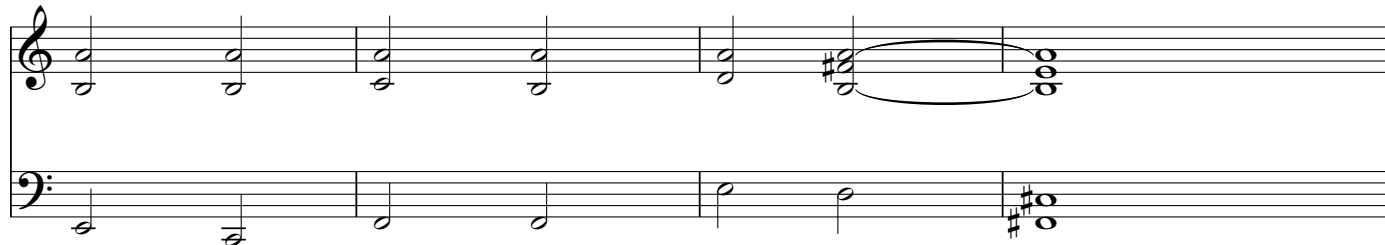

40

44

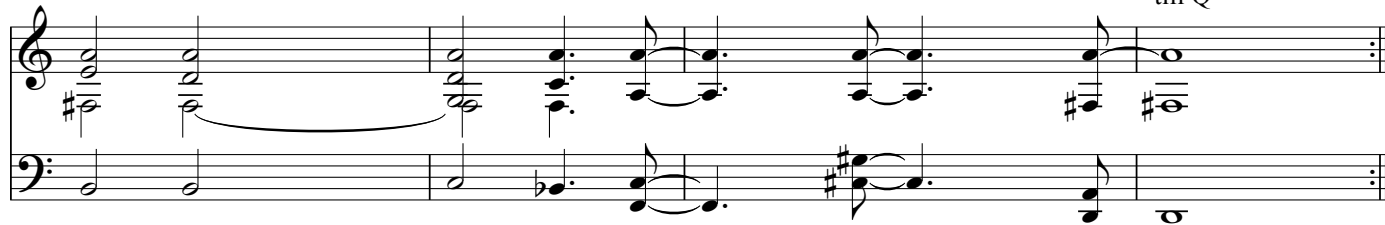

48

